



## Charles Square Estate

, London, N1 6HS

**£2,849**



Nestled within the desirable Charles Square Estate in London, this charming house offers a delightful living experience. Spanning an area of 667 square feet, the property features a well-appointed reception room that provides a warm and inviting space for relaxation and entertainment.

This two bedroom home is perfect for families or those seeking extra space for guests or a home office. The single bathroom is conveniently located, ensuring comfort and practicality for everyday living.

The property is situated in a prime location, boasting excellent transport links that make commuting and exploring the vibrant city of London a breeze. The enclosed complex adds an extra layer of security and peace of mind, making it an ideal choice for those who value a safe and serene environment.

This lovely home is not just a place to live; it is a sanctuary that combines comfort, convenience, and a sense of community. Whether you are a first-time buyer or looking to invest, this property presents a wonderful opportunity to enjoy all that London has to offer.

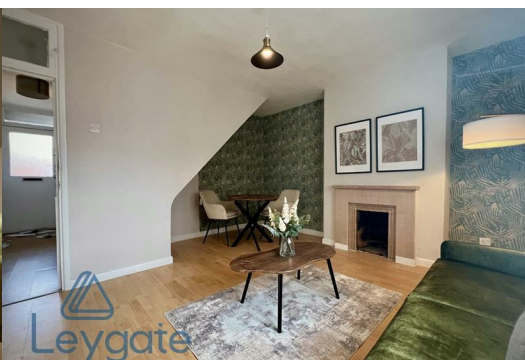

Area Map

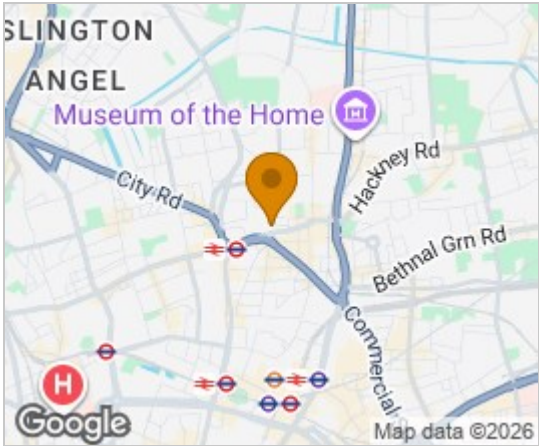

Floor Plans



Energy Efficiency Graph

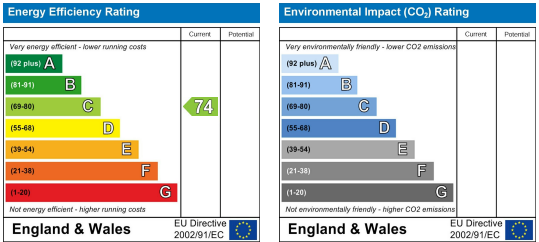

These particulars, whilst believed to be accurate are set out as a general outline only for guidance and do not constitute any part of an offer or contract. Intending purchasers should not rely on them as statements of representation of fact, but must satisfy themselves by inspection or otherwise as to their accuracy. No person in this firms employment has the authority to make or give any representation or warranty in respect of the property.